ASHE

## Suggested Process for Establishing Appropriate Humidity Levels in the Operating Room

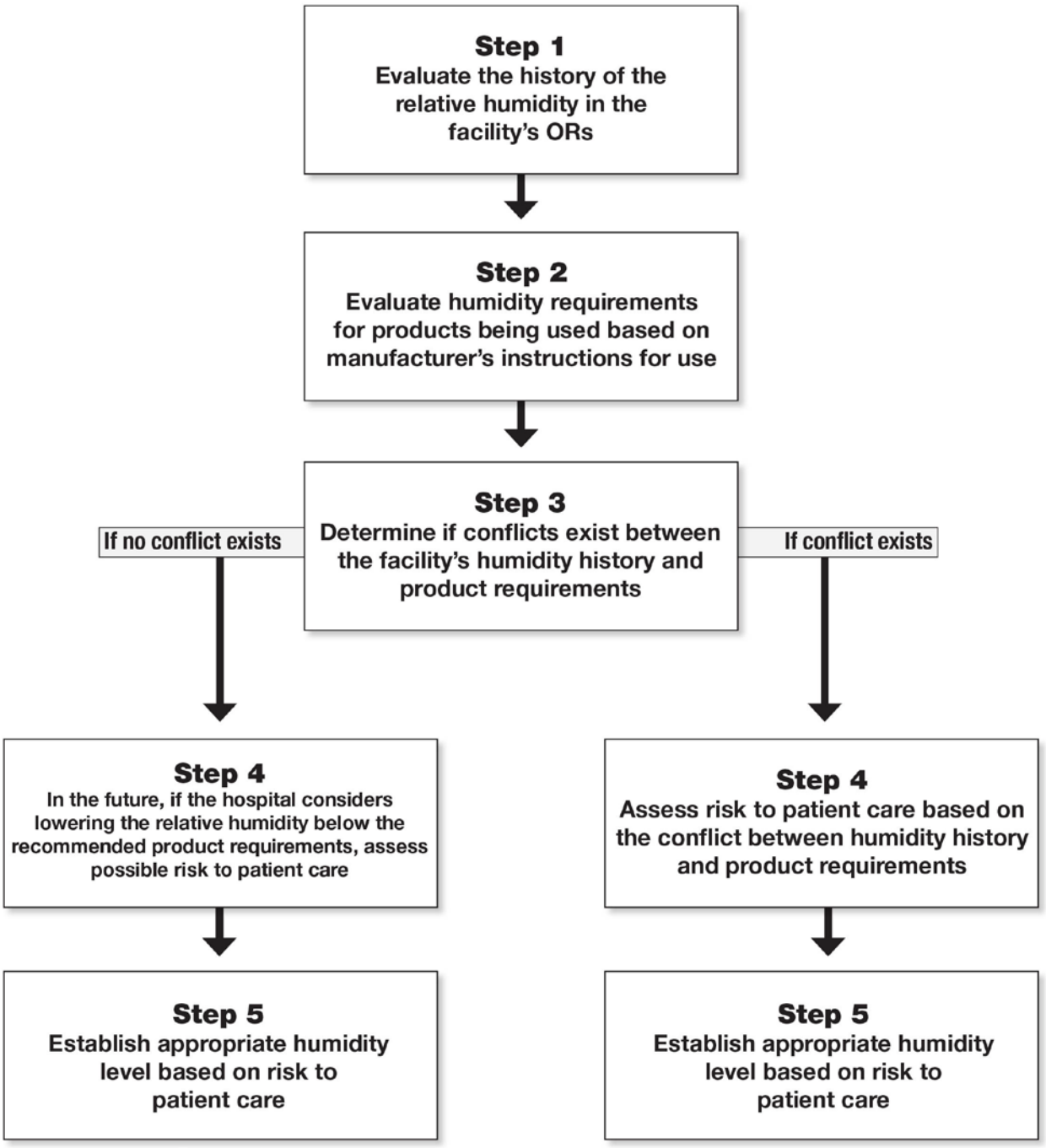


© 2015 American Hospital Association